

Flöte/Oboe in C

Dur-Tonleitern und Dreiklänge

Friedrich Mück

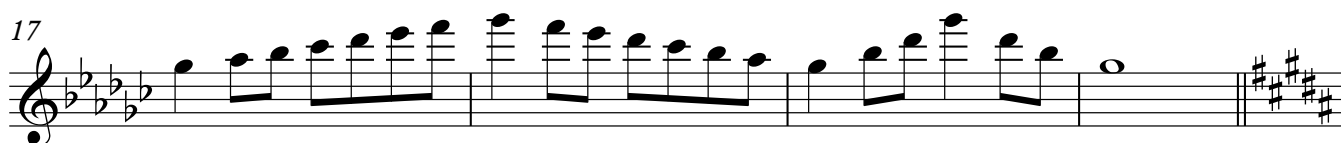
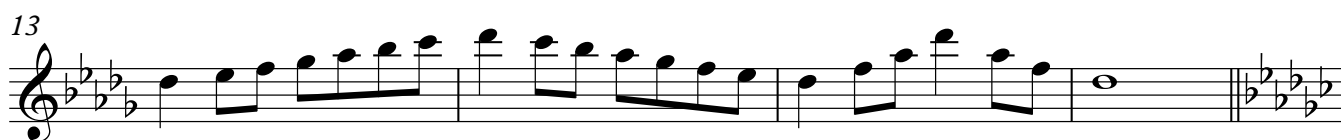
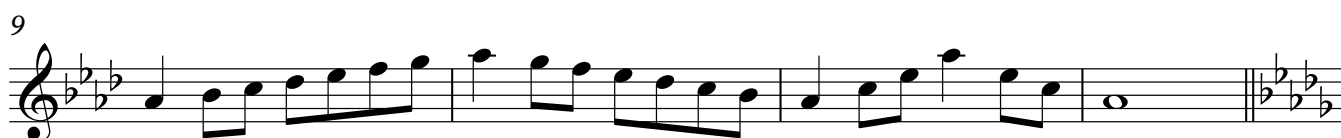

29

33

37

41

45

49

Dur-Tonleitern und Dreiklänge

Trompete/Tenorsaxophon/Tenorhorn in B

Friedrich Mück

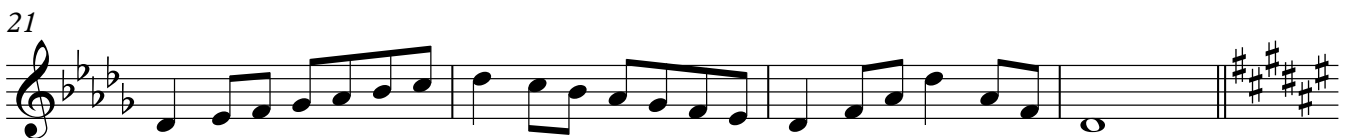
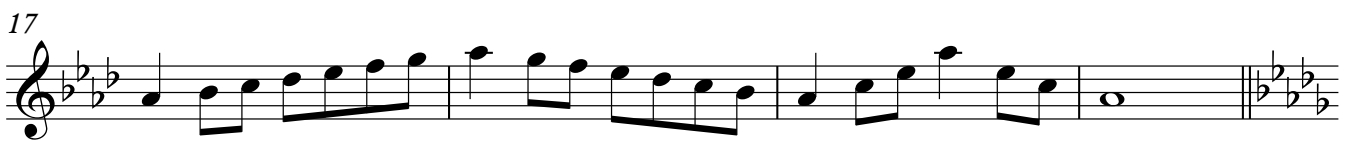
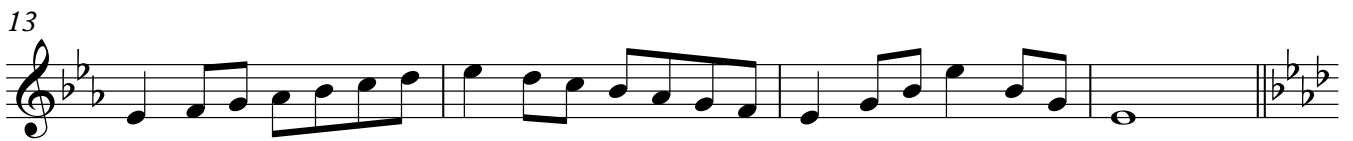
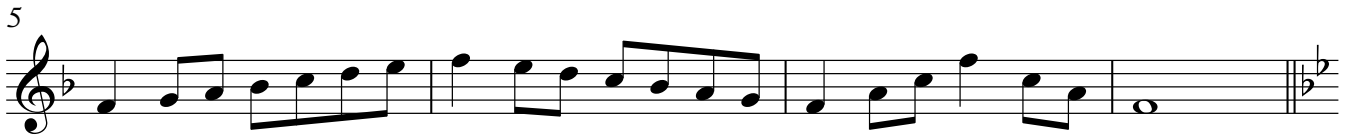

Trompete/Tenorsaxophon/Tenorhorn in B

29

33

37

41

45

49

Dur-Tonleitern und Dreiklänge

Altsaxophon/Horn in Eb

Friedrich Mück

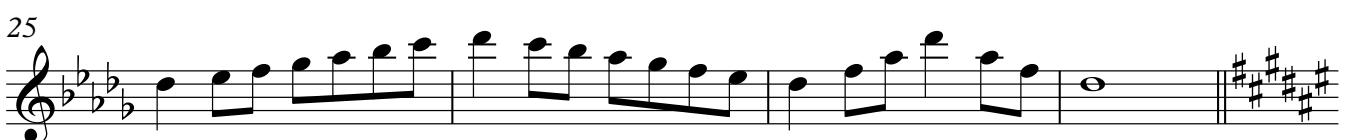
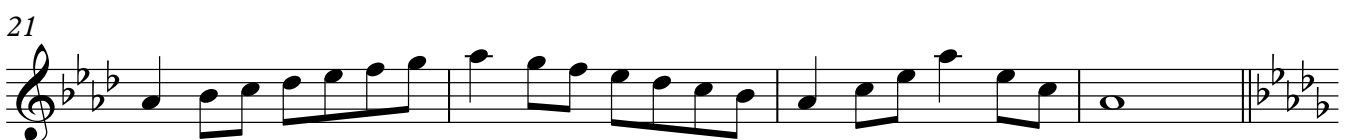
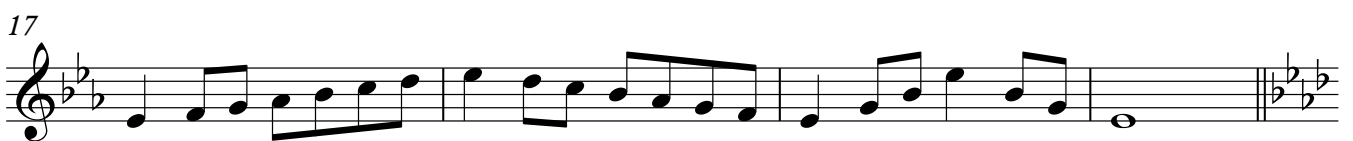
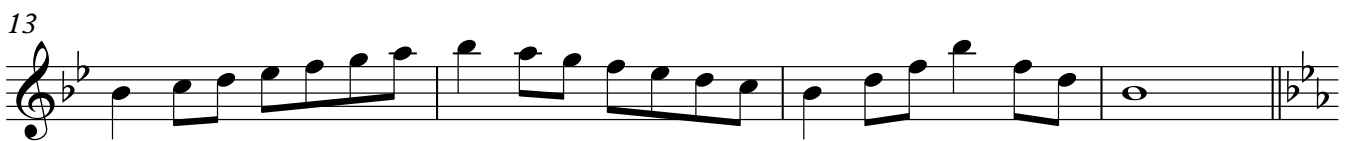
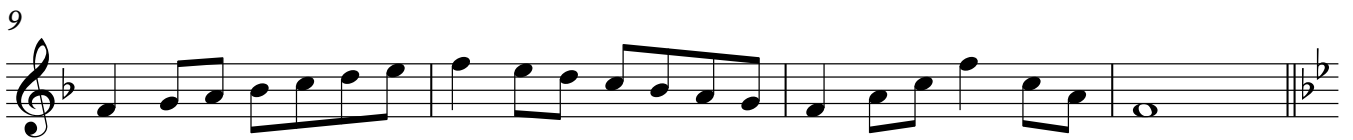
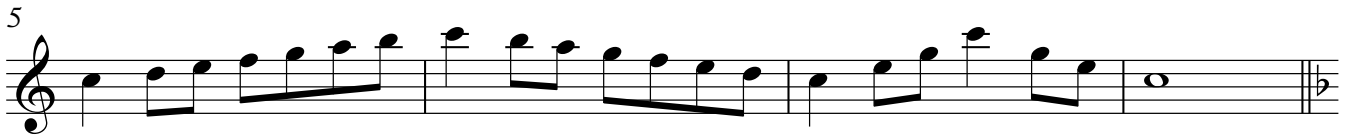

Altsaxophon/Horn in Eb

29

33

37

41

45

49

Horn in F

Dur-Tonleitern und Dreiklänge

Friedrich Mück

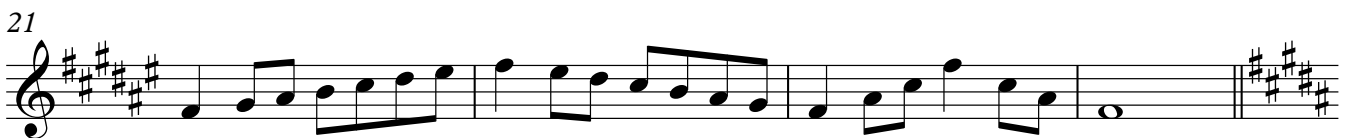
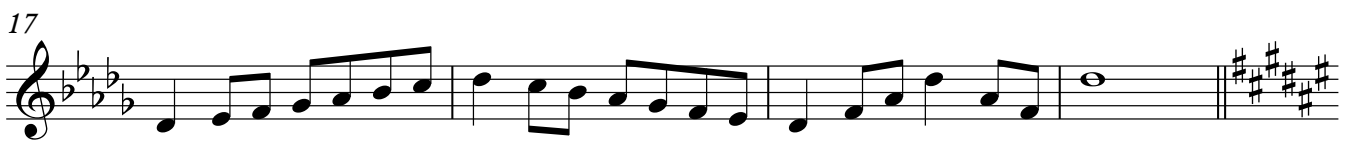
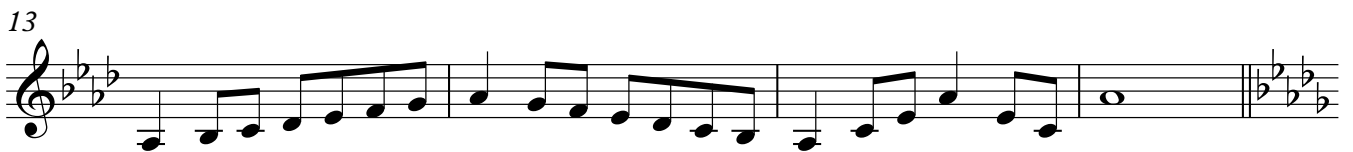
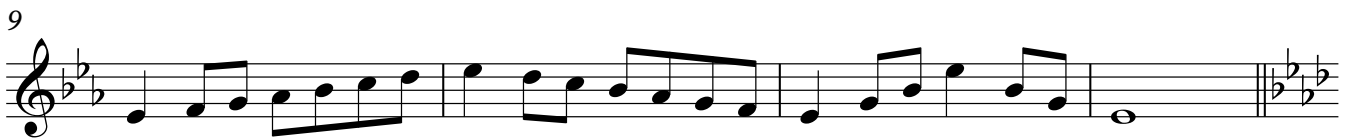
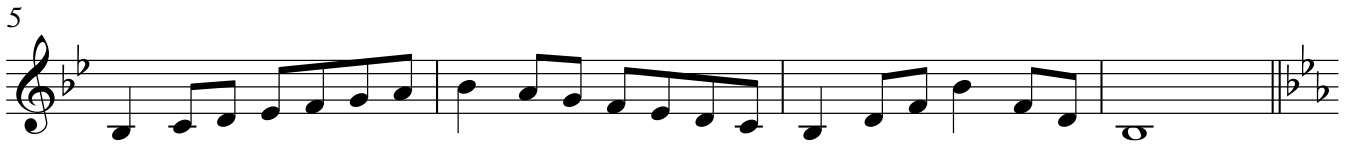

Horn in F

29

33

37

41

45

49

Dur-Tonleitern und Dreiklänge

Posaune/Bariton in C

Friedrich Mück

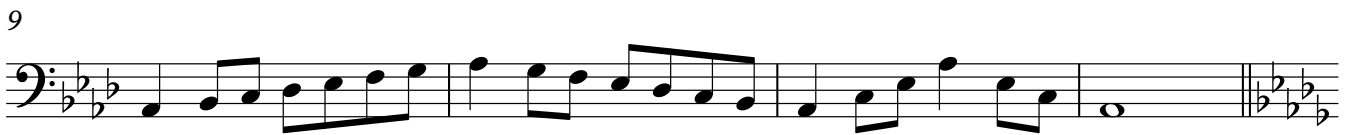
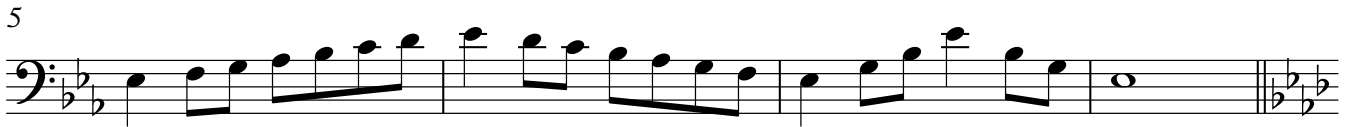

29

33

37

41

45

49

Dur-Tonleitern und Dreiklänge

Baritonsaxophon

Friedrich Mück

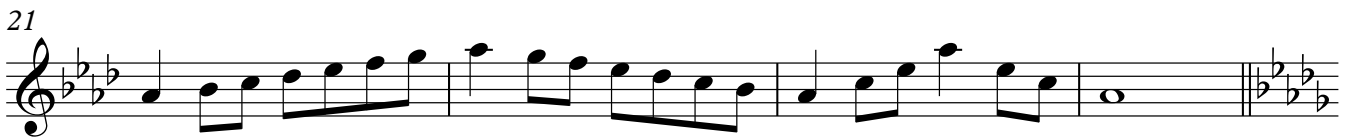
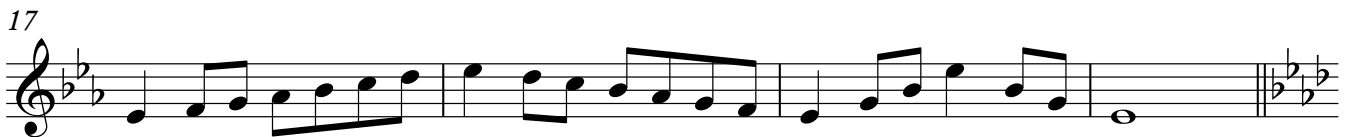
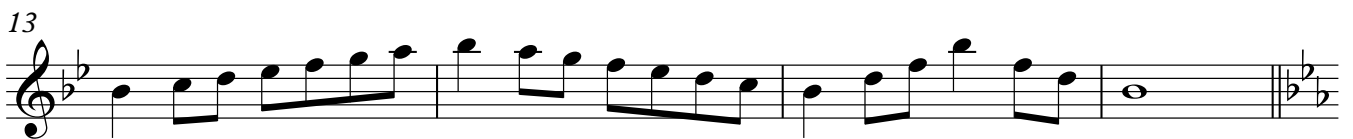
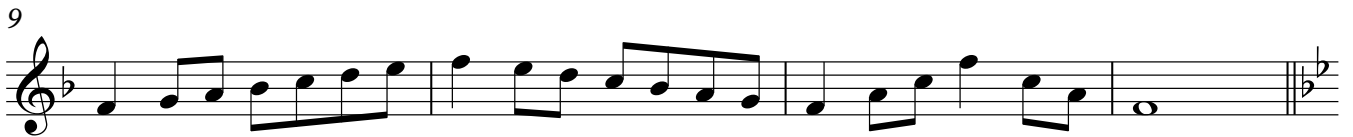
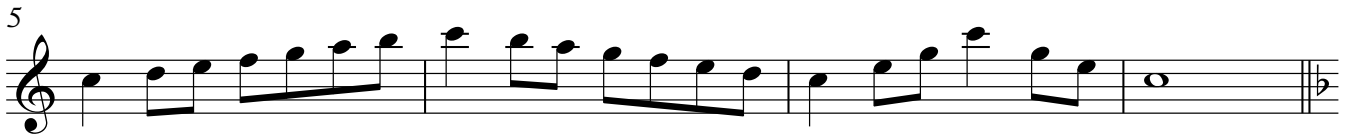

29

33

37

41

45

49

Tuba in C

Dur-Tonleitern und Dreiklänge

Friedrich Mück

1

5

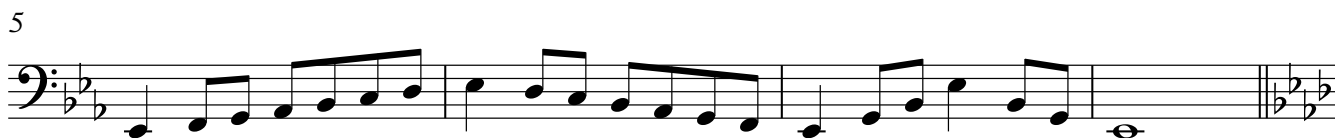

9

13

17

21

25

Tuba in C

29

33

37

41

45

49
